



REGIONE PIEMONTE
AZIENDA OSPEDALIERA SS. ANTONIO e BIAGIO e C. ARRIGO
S.O.C. di NEUROPSICHIATRIA INFANTILE
Servizio di Neurofisiologia Clinica

Ospedale Infantile
Spalto Marengo 46
15100 Alessandria

Tel +39 0131 207249
+39.0131.207250

Referto EEG n. 125-24

DESCRIZIONE:

CONCLUSIONI:

TNFP: Pastorino - Costantino,

Il Medico Esaminatore

(+) Filto PA : 1.50 Hz Filto PB : 50.0 Hz Ampiezza diversa per le tracce. Natchr. si

FP2 

F4 

C4 

P4 

O2 

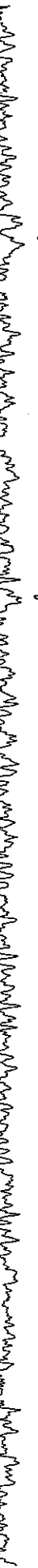
FP2 

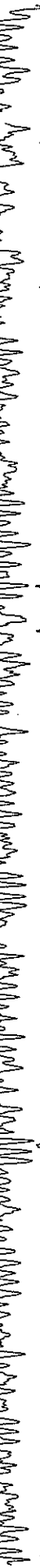
F8 

T4 

T6 

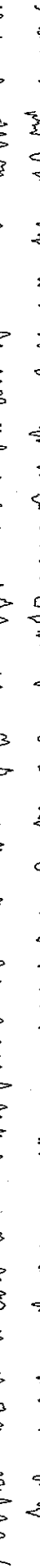
O2 

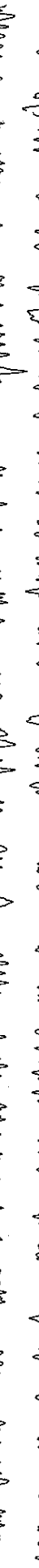
FP1 

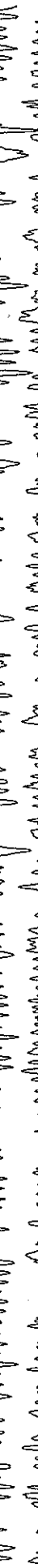
F3 

C3 

P3 

O1 

FP1 

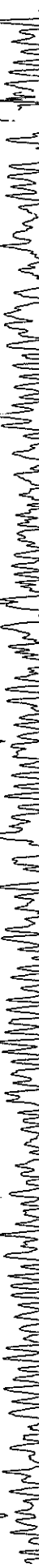
F7 

T3 

T5 

O1 

F2 

C2 

FP2 

EOG2 

G2 

EOG1 

G2 

ECG1- 

ECG1+ 

MGR+ 

MGR- 

1

FP2
FP4



FP4
C4



C4
P4

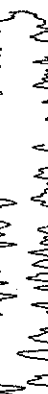

P4
O2



FP2
FP8



FP8
F8

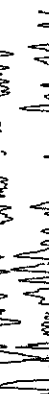

F8
T4



T4
T6



T6
O2

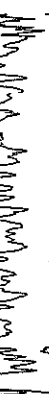

FP1
F3

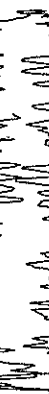

F3
C3



C3
P3



P3
O1

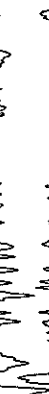

FP1
F7



F7
T3



T3
T5



T5
O1

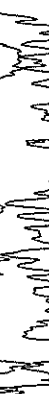

F2
C2



C2
Pz



ROG2
G2



ROG1
G2

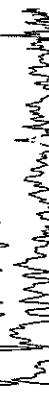

ECG1-
ECG1+



MRR+
MRR-

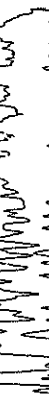

Page 01

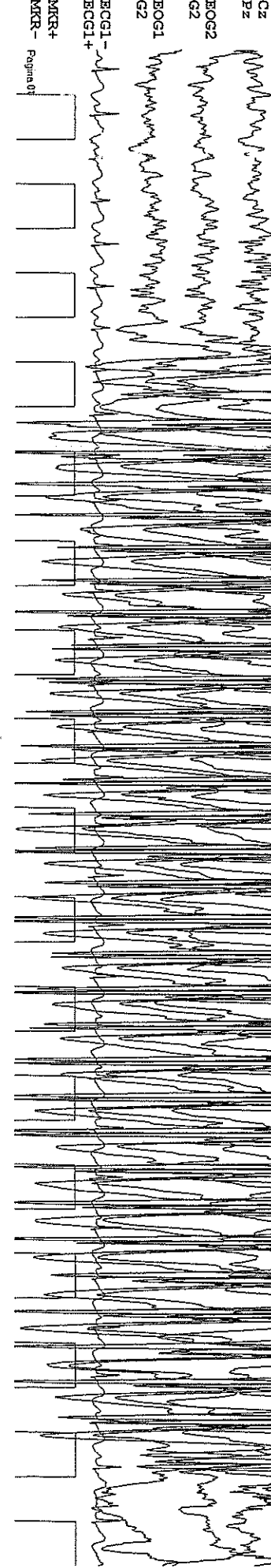

on chart

1

Iperpnee

1

(-) Venerdì 15 aprile 2021 11:46:33
(+) Filtro PA : 1.50 Hz Filtro PB : 50.0 Hz Ampiezza EEC 400 microV/cm

Nato/a il 13 die 2015

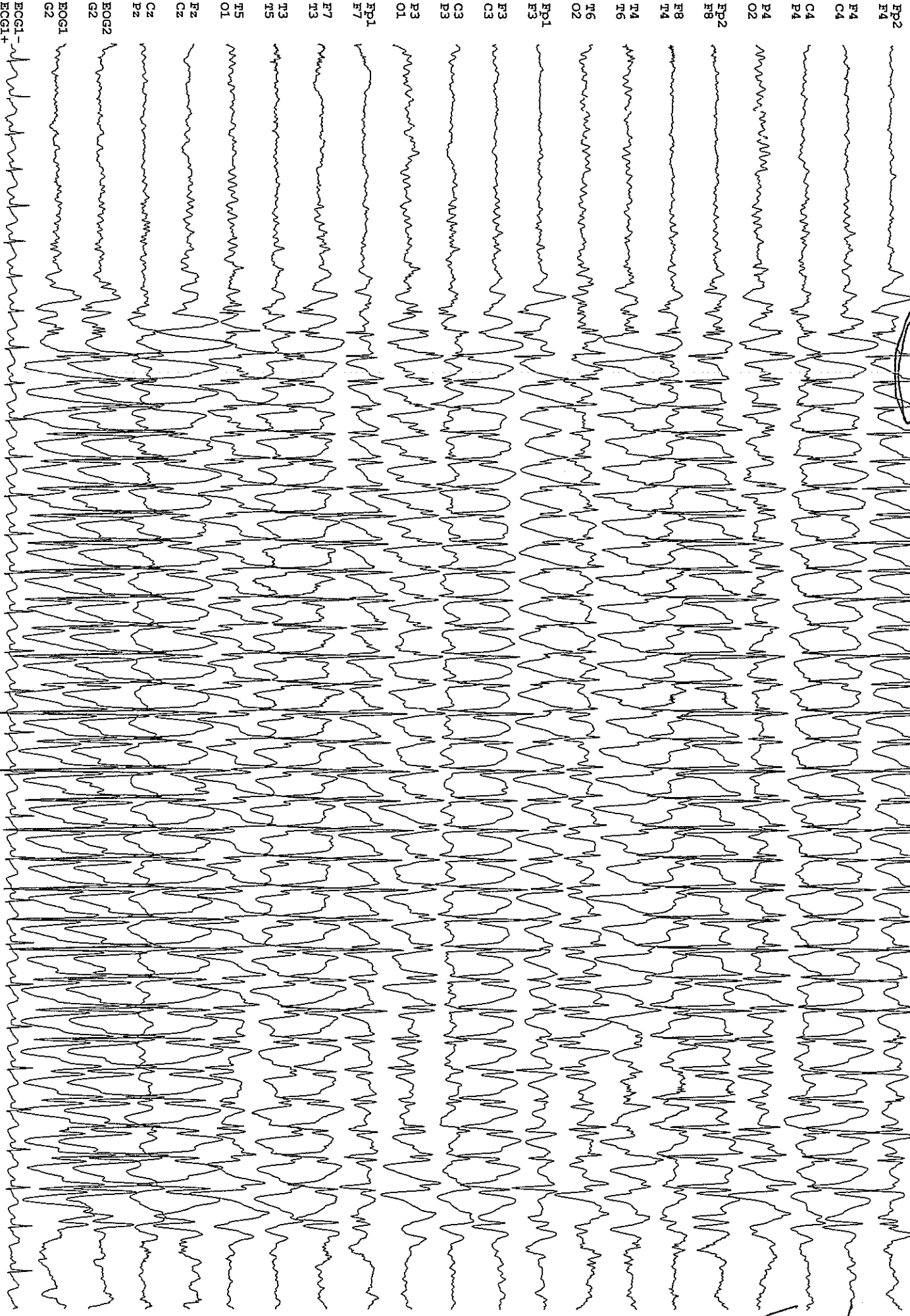

MKR+
MKR-
Fagnetti

2

REGIONE PIEMONTE
AZIENDA OSPEDALIERA SS. ANTONIO e BIAGIO e C. ARRIGO
S.O.C. di NEUROPSICHIATRIA INFANTILE
Servizio di Neurofisiologia Clinica

Ospedale Infantile
Spalto Marengo 46
15100 Alessandria

Tel: +39.0131.207249
+39.0131.207250

Referto EEG n. 125-24

DESCRIZIONE:

CONCLUSIONI:

TNFP: Pastorino - Costantino,

Il Medico Esaminatore

125-24

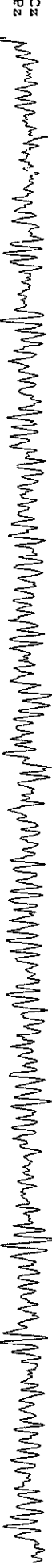
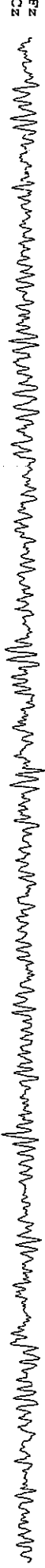
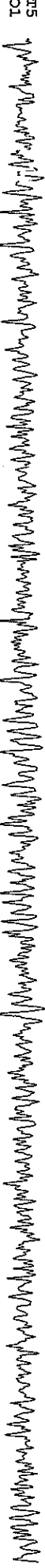
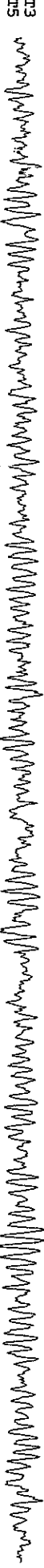
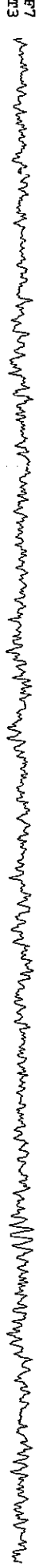
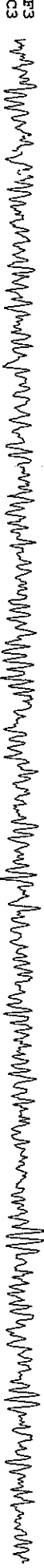
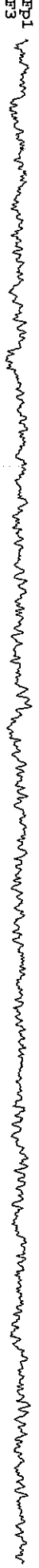
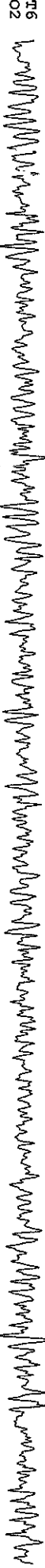
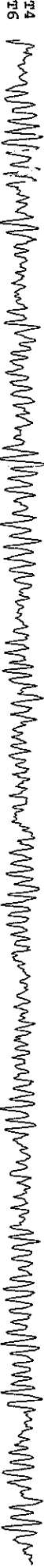
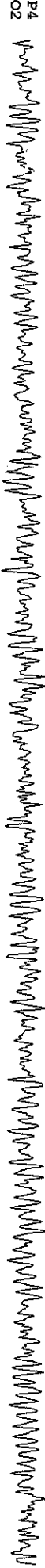
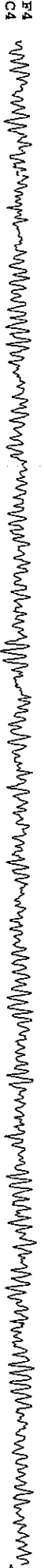

2

5

(-) martedì 29 dicembre 2020 10:53:29 Nato/a il 16 lug 2005
(+) Filtro PA : 1.50 Hz F.Mix: PB : 50.0 Hz Ampiezza EEG : 100 microV/div/cm Naich: si

FP2 

F4 

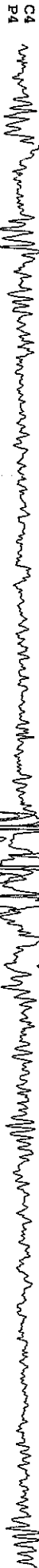
C4 

P4 

O2 

FP2 

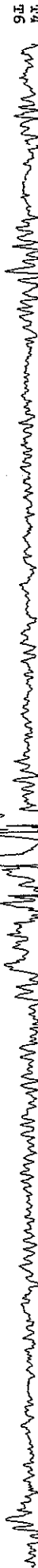
F8 

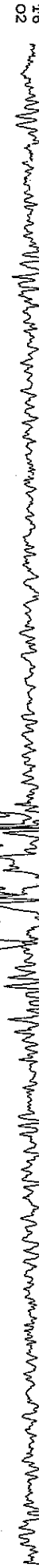
T4 

T6 

O2 

FP1 

F3 

C3 

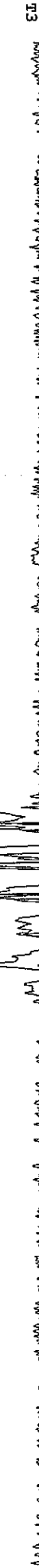
P3 

O1 

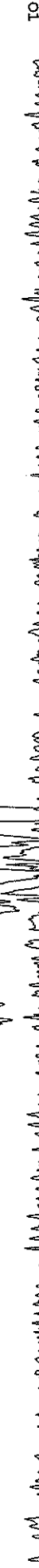
FP1 

F7 

T3 

T5 

O1 

Fz 

Cz 

Pz 

MKR+ 

MKR- 

Reference 

2



(-) martedì 29 dicembre 2020 10:53:29 Nato/a il 16 lug 2005

(+) Filtro PA : 150 Hz F₀ PB : 500 Hz Ampiezza EEG : 200 microV/div/cm Notch: si

FP2 F4 C4 P4 O2 FP2 F8 F8 T4 T4 T6 O2 FP1 F3 F3 C3 P3 O1 FP1 F7 F7 T3 T3 T5 O1 Fz Cz Cz Pz

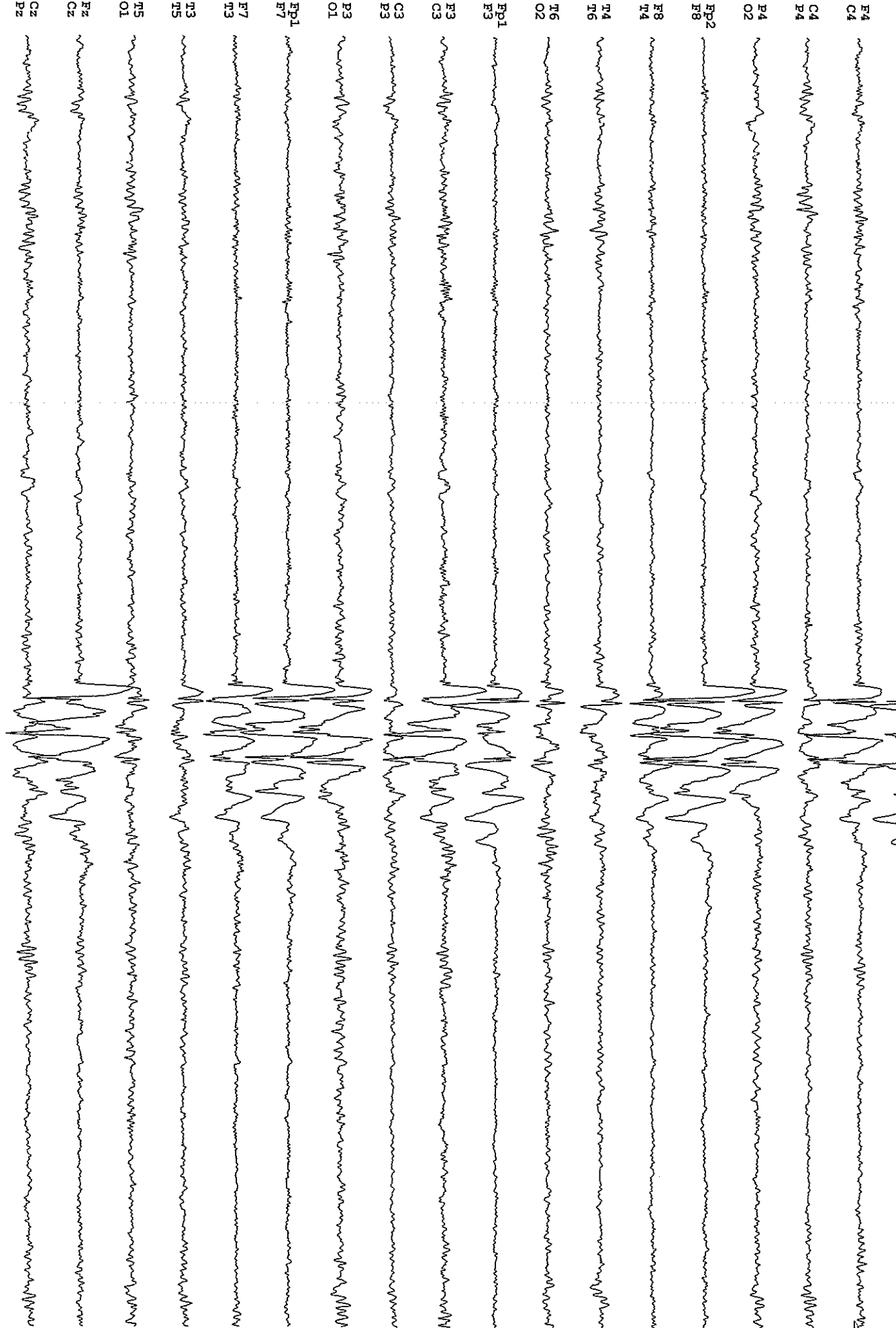

2

[Handwritten marks]

③

REGIONE PIEMONTE
AZIENDA OSPEDALIERA SS. ANTONIO e BIAGIO e C. ARRIGO
S.O.C. di NEUROPSICHIATRIA INFANTILE
Servizio di Neurofisiologia Clinica

Ospedale Infantile
Spalto Marengo 46
15100 Alessandria

Tel: +39.0131.207249
+39.0131.207250

Referto EEG n. 125-24

DESCRIZIONE:

CONCLUSIONI:

TNFP: Pastorino - Costantino,

Il Medico Esaminatore

2
L
A

Open Apert

FP2
FP4

F4
C4

P4
O2

FP2
FP8

F8
T4

T4
T6

T6
O2

FP1
F3

F3
C3

C3
P3

P3
O1

FP1
FP7

FP7
F7

F7
T3

T3
T5

T5
O1

FZ
CZ

CZ
PZ

MAR+
MAR-
Pagine 0

3
←

